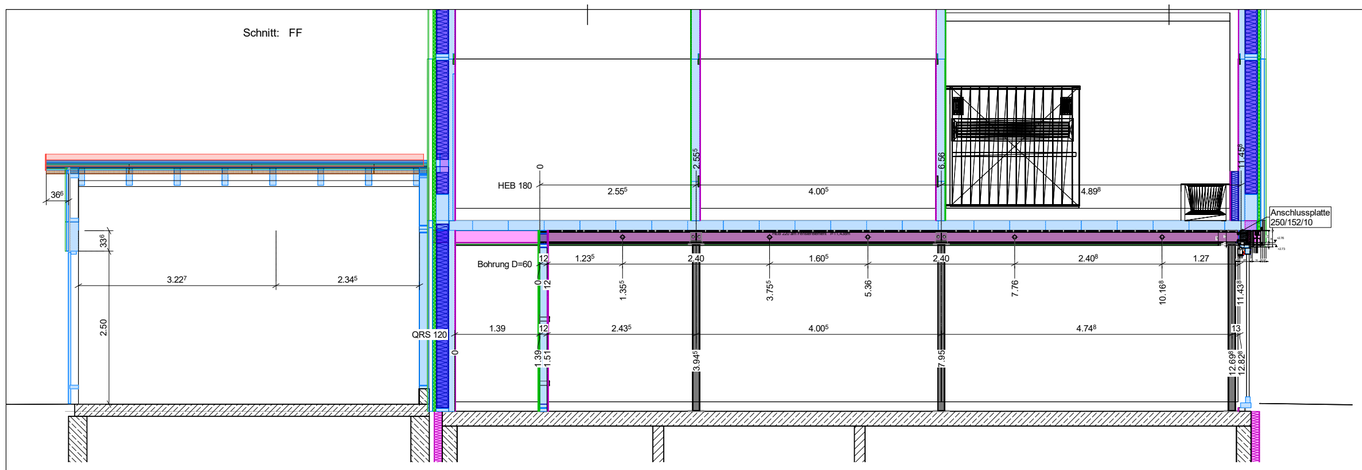

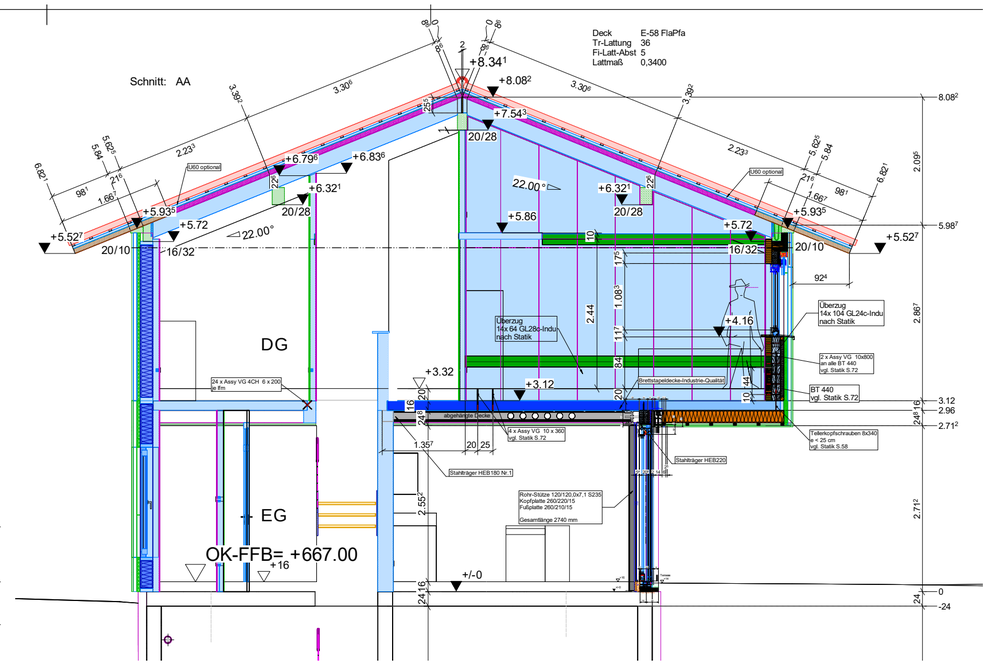

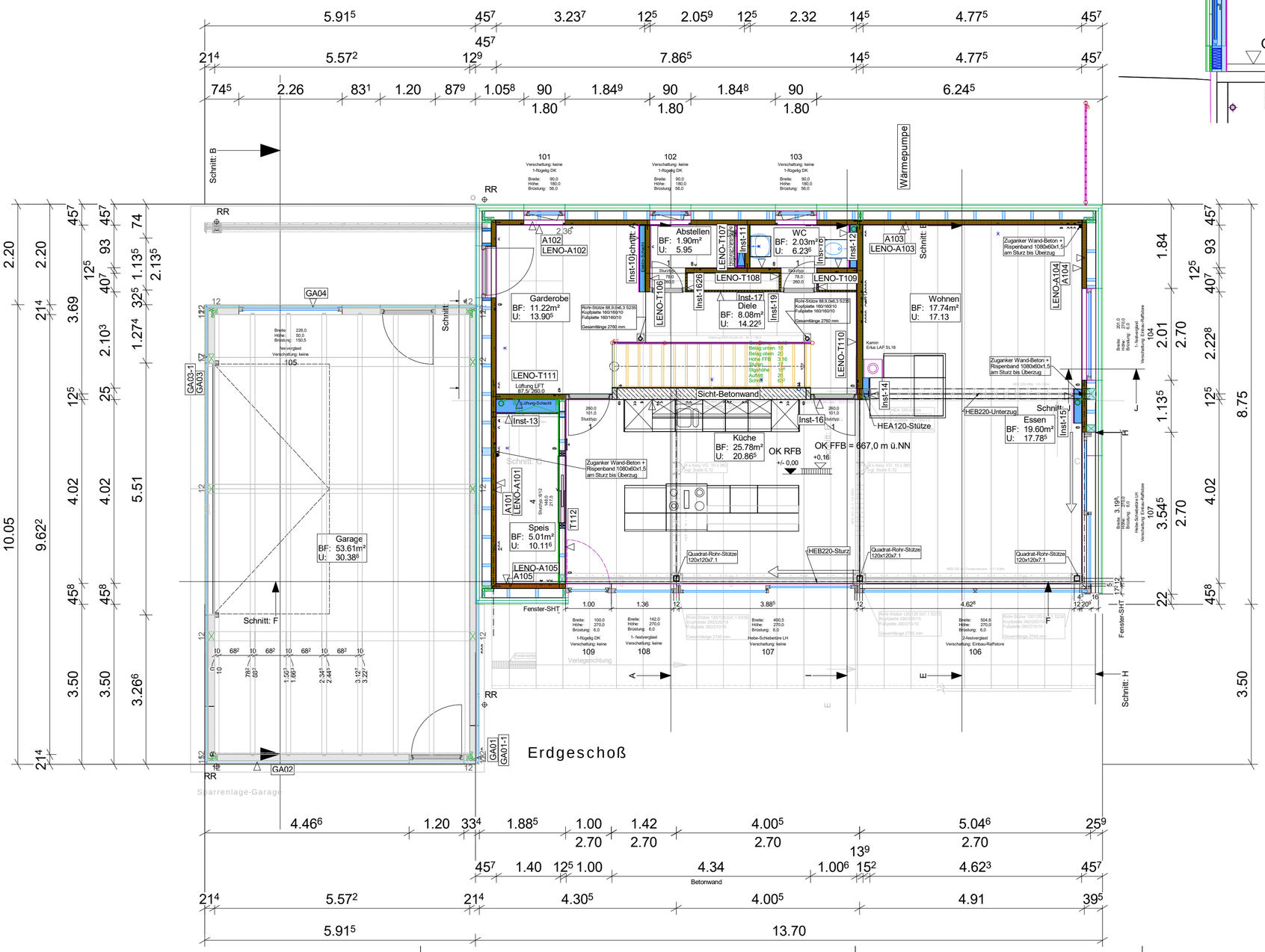

Weiß Zimmerei

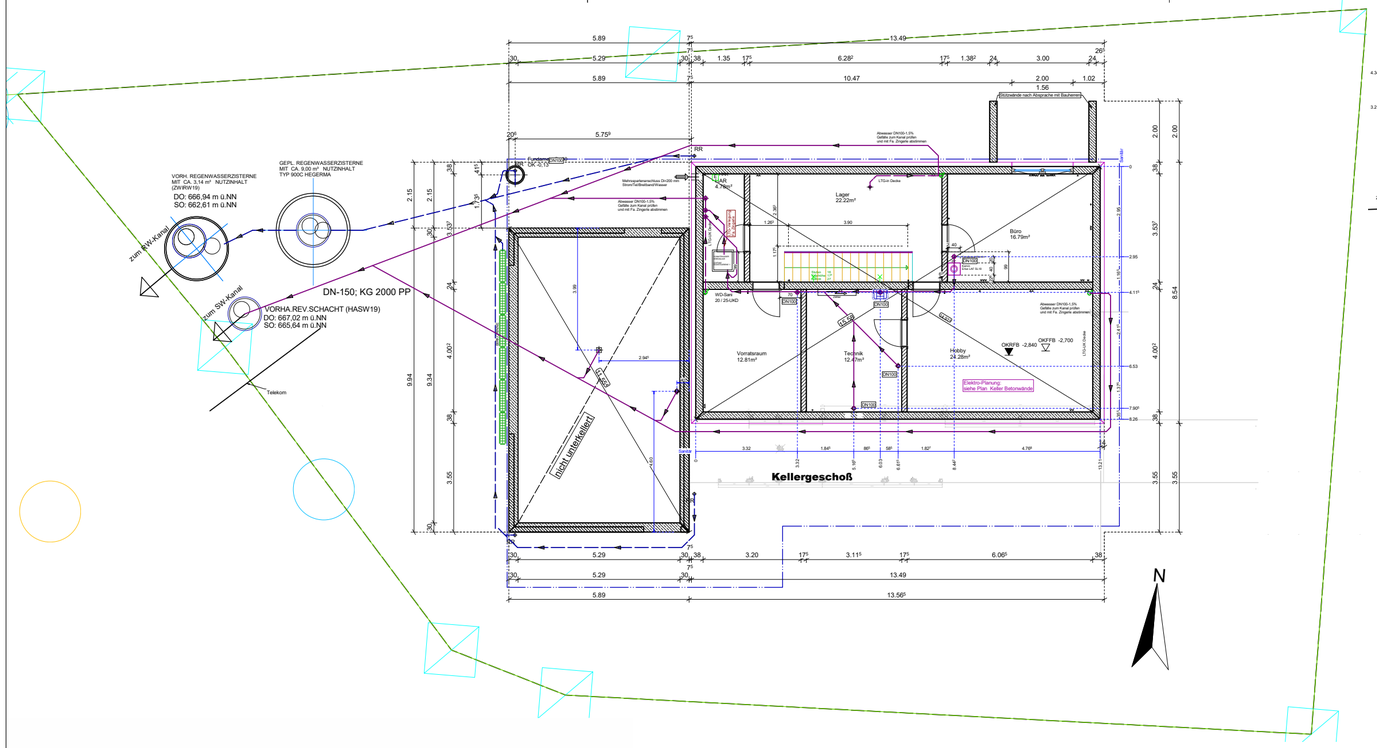

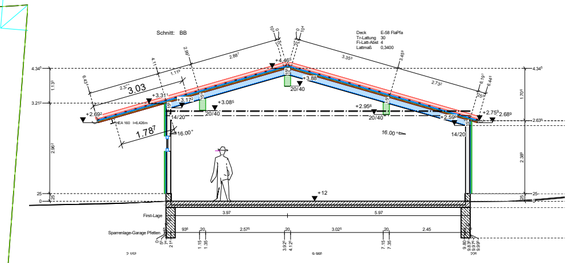

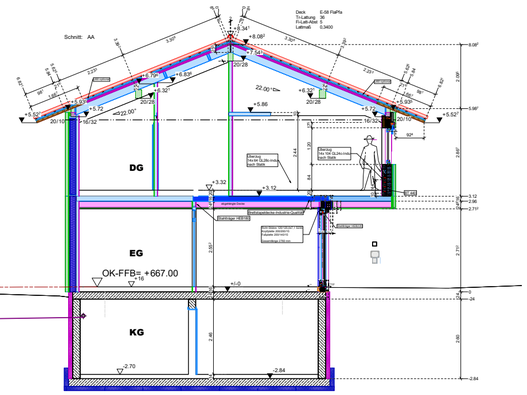

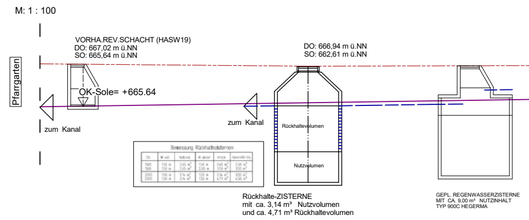

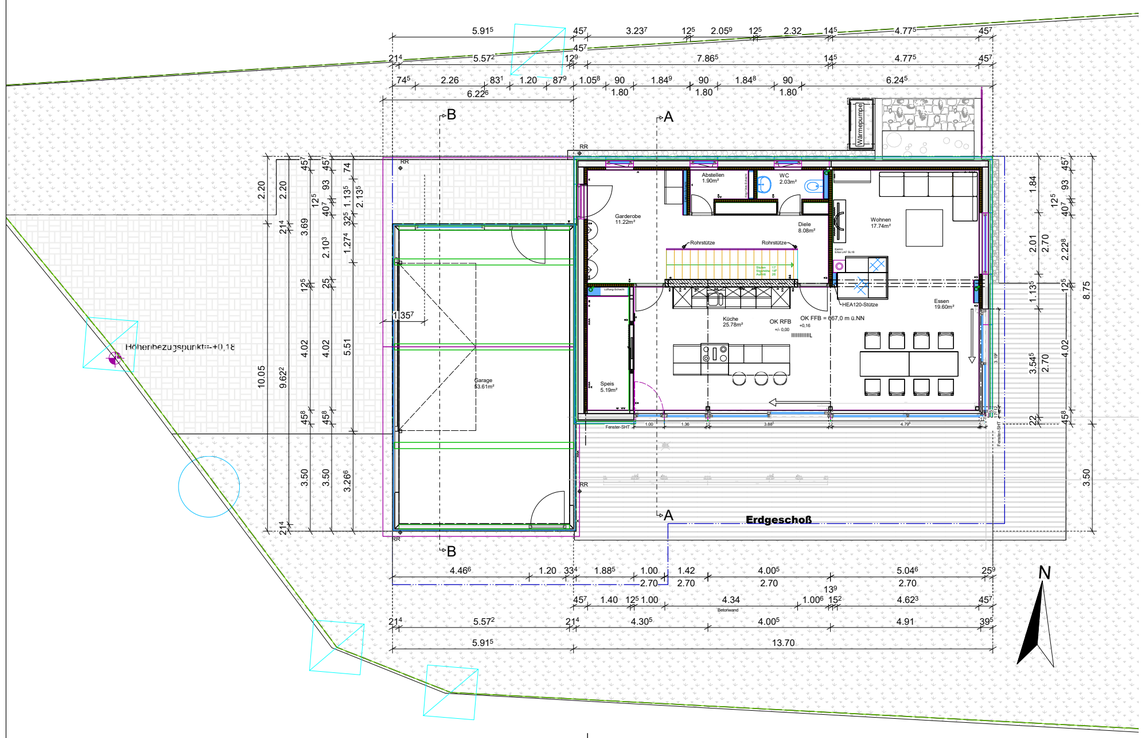

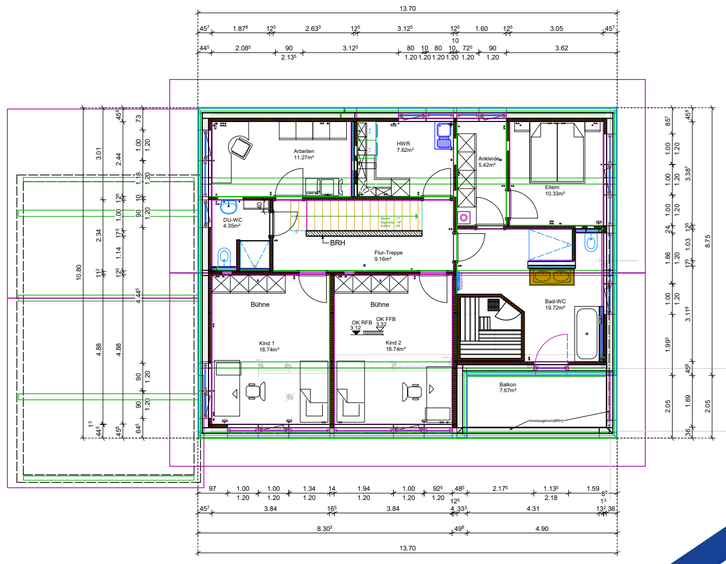

Weiß Zimmerei